LIVE IN YOUR WORLD

PLAY IN OURS

PlayStation®

Oh Yeah...he's back...and he's ready! Join Crash and little sister, Coco in a whole new, time-travelin' adventure! Play all new levels with new-style gameplay: jetski, scuba dive, ride a baby tiger and a motorcycle, go airborne and handle a fruit-shooting bazooka. Experience new worlds, new moves and new characters! More Action. More enemies. More puzzles and secret levels. And you didn't think it could get any better!

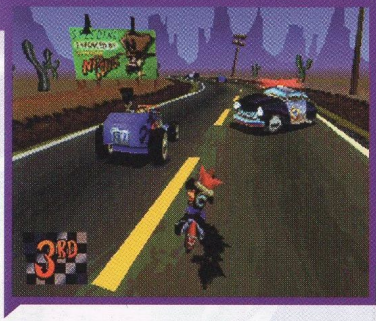

"(Crash Warped) isn't just a sequel, it's a whole new game... It's the "must have" PlayStation game of the year!" —PS EXTREME

[CRASH BANDICOOT: WARPED™]

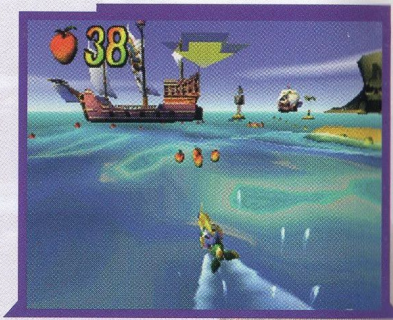

UNIVERSAL
UNIVERSAL INTERACTIVE STUDIOS
www.universalstudios.com

NAUGHTY DOG
www.naughtydog.com

[SPYRO THE DRAGON™]

"3D gaming never looked so good!"
—Game Informer

Meet Spyro, the mischievous little dragon on a GIGANTIC adventure. Take on an astonishing 3D journey as you glide, fly, roll, jump, charge, flame, and frolic through stunning and fully interactive fantasy worlds. Encounter zany characters and extraordinary dragons. Collect treasures, recover stolen jewels and discover hidden kingdoms. Guaranteed fun for everyone!

"Sony's latest platformer pours on the charm and delivers the gameplay."
—PSM

INSOMNIAC GAMES

UNIVERSAL
UNIVERSAL INTERACTIVE STUDIOS
www.universalstudios.com

[A BUG'S LIFE]

Disney INTERACTIVE

Traveller's Tales

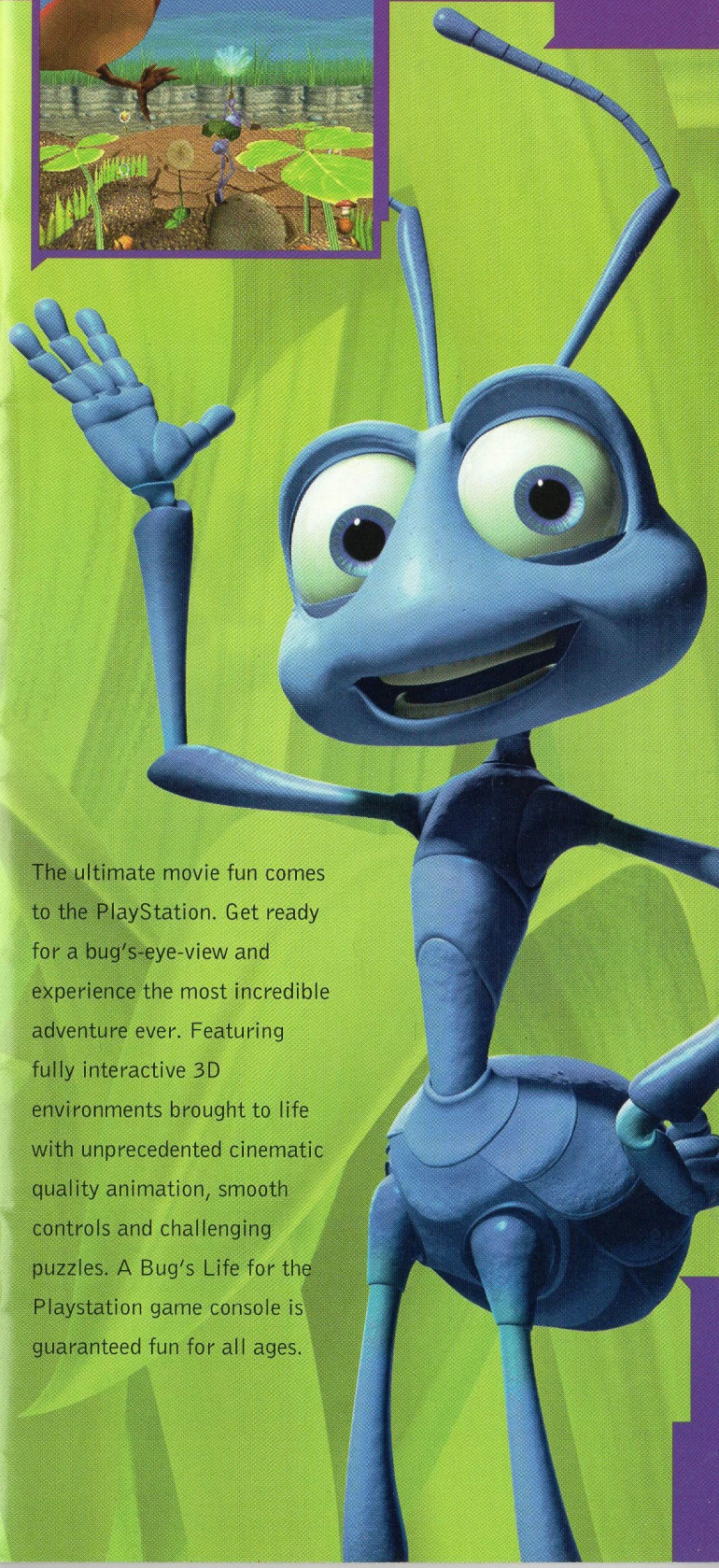

The ultimate movie fun comes to the PlayStation. Get ready for a bug's-eye-view and experience the most incredible adventure ever. Featuring fully interactive 3D environments brought to life with unprecedented cinematic quality animation, smooth controls and challenging puzzles. A Bug's Life for the Playstation game console is guaranteed fun for all ages.

[MEDIEVIL™]

Challenge the powers of darkness and untold magic as Sir Daniel Fortesque returns from the grave to battle his way through eternal night and defeat an evil sorcerer's plans of demise. (As if being dead wasn't bad enough). Follow the mystical trail of darkness and land in the journey of a lifetime.

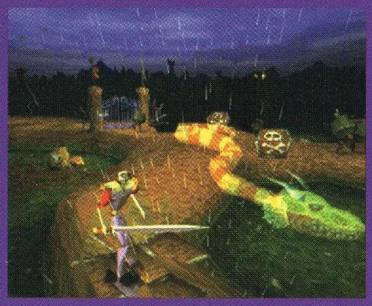

"MediEvil is a great game with a perfect combination of action and puzzle-solving."
—GamePro

"A surprise contender for game of the year!"
—PS Extreme

"It's actually nice to be pleasantly suprised by a game for once"
—Official PlayStation Magazine

[LEGEND OF LEGAIA]

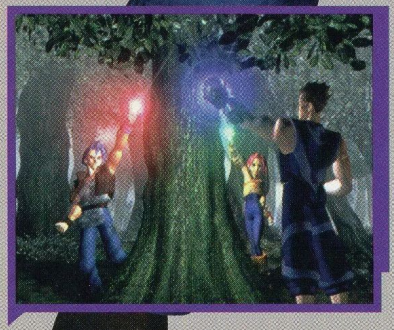

Can the lives of seven ancient trees save a world? From the creator of Wild Arms™ comes the most innovative RPG of the year. Enter a totally 3D world where an evil mist threatens the last outposts of civilization. Features a new 3D battle system that fully supports the Dual Shock™ Analog Controller.

Step into the ring with the most vicious fighters this planet has to offer. Stiff jabs, brutal combinations, and deadly knockout blows are just some of the obstacles to avoid in this extreme fighting experience. Encounter over 40 different fighters, in three different divisions, each with their own unique look and fighting style. Battle through the ranks of the world's elite in the ultimate quest for the World Championship.

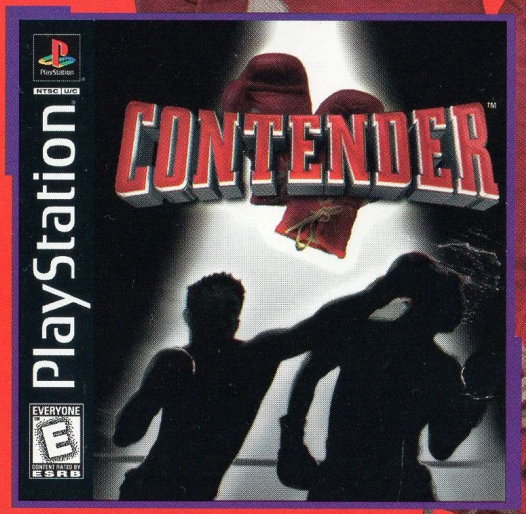

[CONTENDER™]

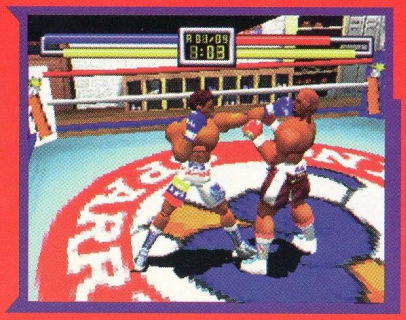

The ultimate football game returns with all new graphics, control and realism. New TV style presentation with legendary Dick Enberg giving play-by-play and Super Bowl XX MVP Phil Simms covering color commentary. New Authentic Football Intelligence™, created with All-Pro players, based on the latest NFL schemes, translates into the most demanding NFL opponent ever.

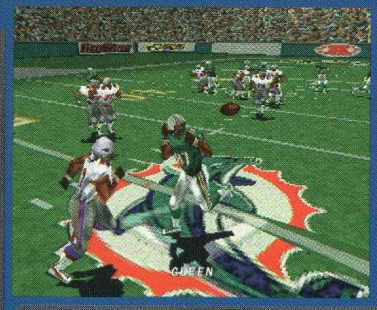

[NFL GAMEDAY™ 99]

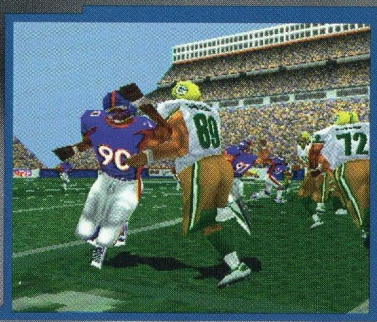

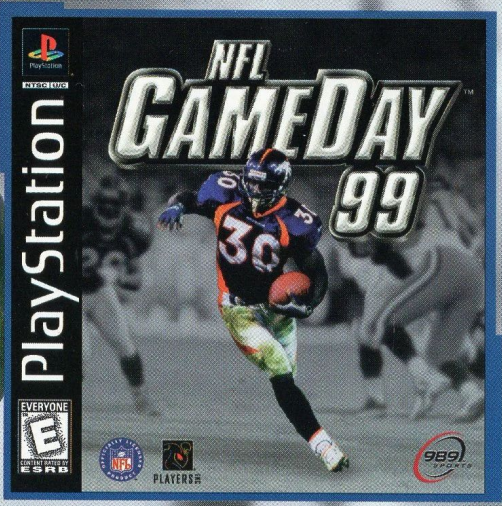

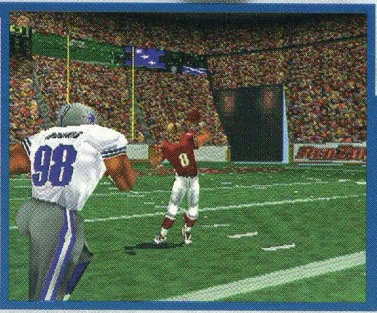

OFFICIALLY LICENSED NFL PRODUCT

PLAYERS INC™

989™ SPORTS

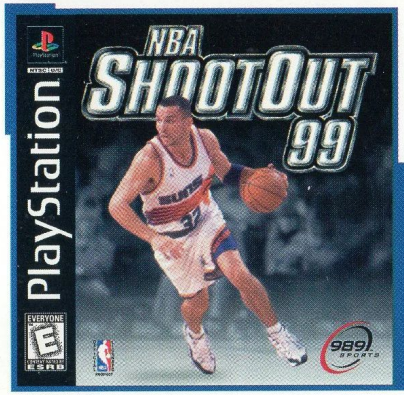

NBA SHOOTOUT 99

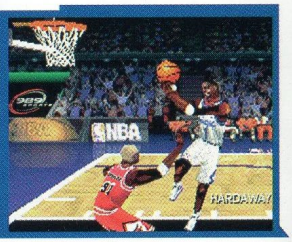

The best looking and best playing basketball game returns with all the NBA teams and over 350 NBA players. All new graphics and gameplay and a new TV-style presentation. It's a whole new game.

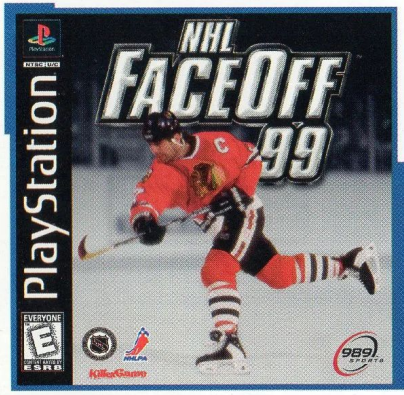

NHL FACEOFF™ 99

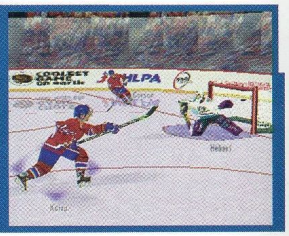

New TV-style presentation and play-by-play announcing by New Jersey Devil's announcer Mike Emrick and ESPN's Darren Pang. All new player graphics and more realistic gameplay.

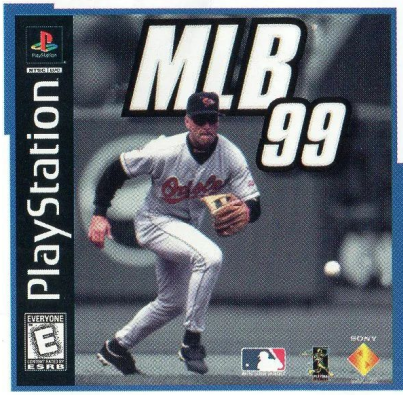

MLB™ 99

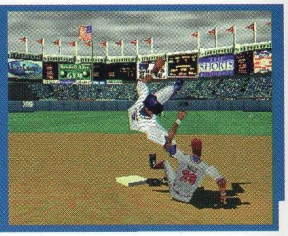

New 3D polygonal players with more than 200 new personalized moves and stances of MLB pitchers and batters plus, Hall of Fame broadcaster Vin Scully calls the action.

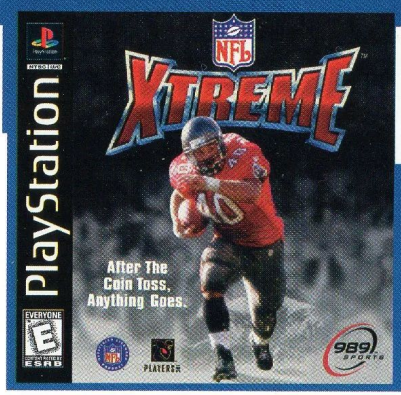

NFL XTREME™

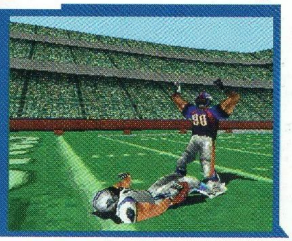

The makers of NFL GameDay deliver a high scoring, trash talking, "in-your-face" 5-on-5 NFL experience with jaw-dropping graphics and addictive, arcade-style gameplay!

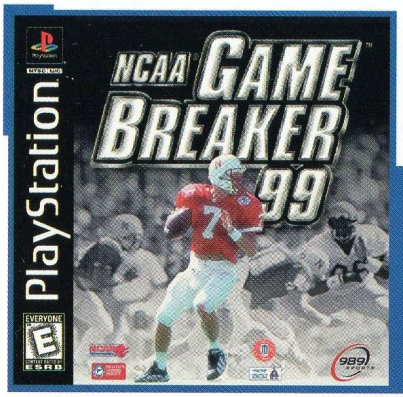

NCAA® GAME BREAKER™

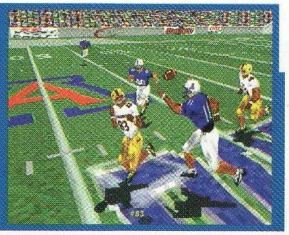

A new 3D engine with all the Division 1-A teams, stadiums, and authentic college formations provide in-depth realism. The voice of college football, Keith Jackson, call the play-by-play.

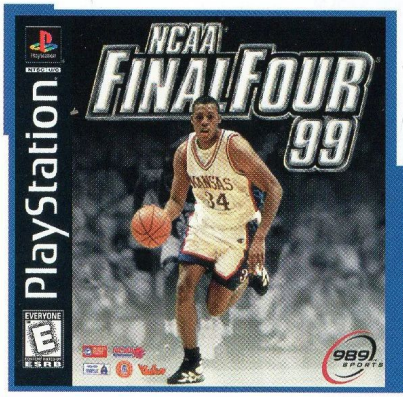

NCAA® FINAL FOUR 99™

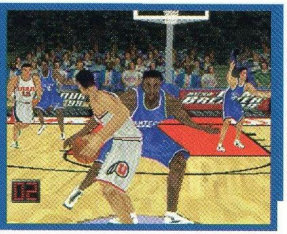

The only college basketball game with all 305 division 1-A teams and arenas recreated in stunning 3-D. College basketball guru Quinn Buckner calls the shots with TV-style presentation.

TWISTED METAL® III

Welcome to our twisted world where the drivers are insane, the explosions apocalyptic and the weapons hard-core nasty. It's the original and ultimate automotive combat experience! Feel your vehicle get waxed with an all-new next generation 3D engine with TruPhysics™.

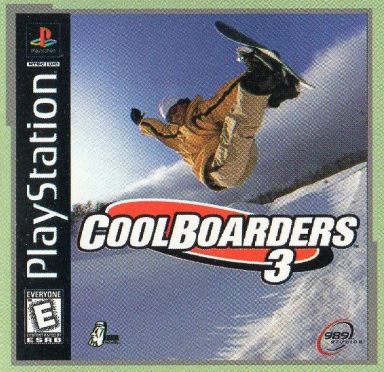

COOL BOARDERS® 3

New gameplay delivers the ultimate snowboard experience. Choose Burton© and Ride© snowboards and race on twice as many courses as before!

RALLY CROSS® 2

In this action-packed sequel, you can rip through all new treacherous terrain including asphalt, dirt, sand, gravel, mud and snow. You can even create your own course!

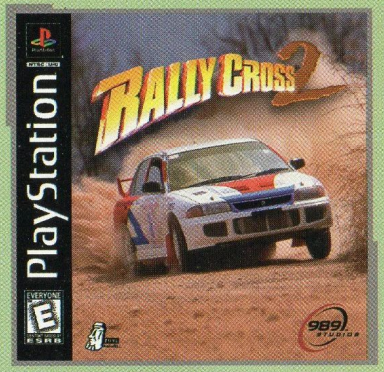

RUNNING WILD

Blaze through six challenging obstacle courses with six of the zaniest characters ever created, including a rip-roaring Bull, a sleek Panda and a speedy Zebra.

SYPHON FILTER

Washington D.C. is threatened by the deployment of a biological weapon capable of killing millions. Filled with non-stop gunfire and international intrigue.

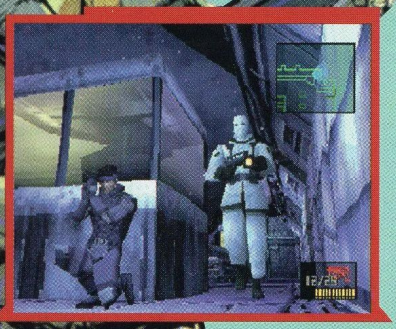

An incredible gaming experience establishing a new high point for the PlayStation game console. Infiltrate a nuclear weapons warehouse, eliminate terrorists and disarm the base - all within 24 hours. An unsurpassed level of reality in action. Covert operations. Espionage. Friendship & betrayal. Embark on the most dangerous mission ever imagined.

METAL GEAR™ SOLID

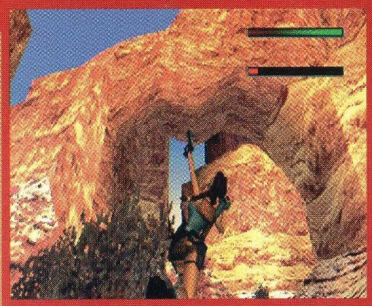

TOMB RAIDER™ III
ADVENTURES OF LARA CROFT

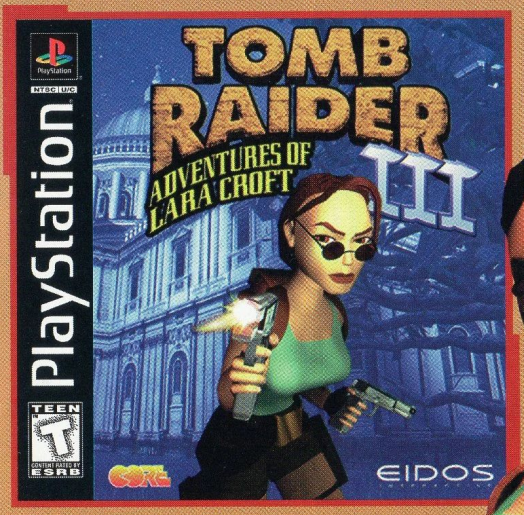

Lara Croft returns in Tomb Raider III: The Adventures of Lara Croft. It's non-linear gameplay allows gamers to choose their destiny as they explore 5 new worlds in any order. The re-designed game engine features amazing new special effects and terrain details, and includes dozens of new moves and vehicles including speed dash, crawl, and monkey swing.

[TEKKEN™ 3]

An ancient evil force has reawakened, attacking in secret and feeding on the souls of mighty warriors. To lure it out of hiding will take the greatest fighting contest the world has ever seen.... Tekken 3. Some are fighting for revenge, some for honor. Ultimately, all are fighting for their lives and the fate of all mankind.

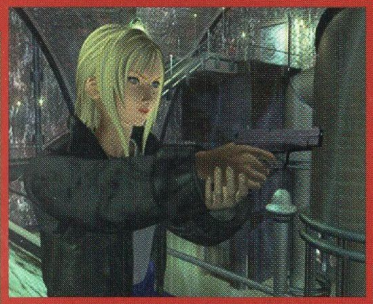

Parasite Eve is a thrilling cinematic RPG by the creators of Final Fantasy VII and digital artists from Hollywood. Filled with horror and adventure, this sci-fi game features seamless high-end CG movie scenes and visual effects. The player must fight dynamic real-time polygon battles against the ultimate enemy for the survival of the human race.

[PARASITE EVE™]

[RUGRATS™]

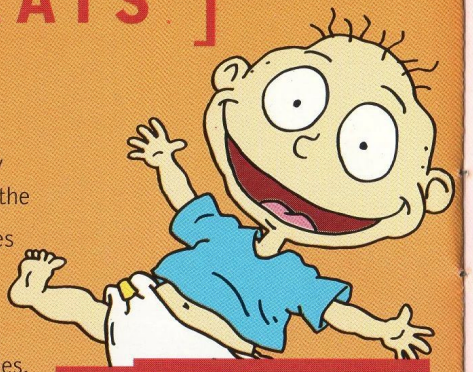

Play as Tommy, Chuckie, Angelica and the rest of the gang as you go on a series of adventures based on more than 15 actual Rugrats television episodes. This interactive cartoon allows you to escape from an alien spaceship, battle a giant lobster, save Chuckie from a wild goose, or play a round of miniature golf with your favorite Rugrats baby.

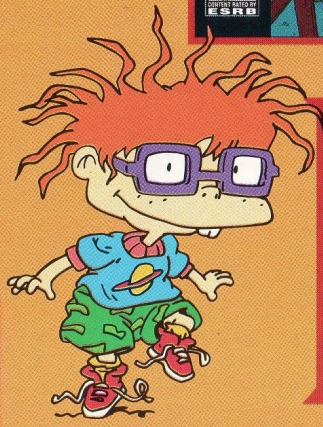

[SPICEWORLD™]

Join the Spice Girls as they enter their own interactive dimension. Create your own remixes, hear the Spice Girls in their own words and prove you have what it takes to enter the first truly immersive interactive music experience on the PlayStation game console.

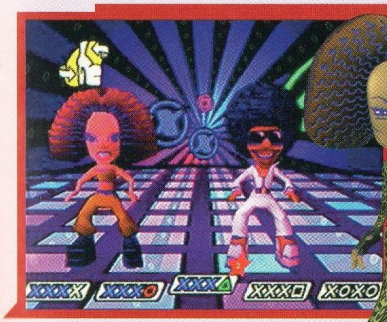

COLONY WARS™ VENGEANCE

The universal peace is about to be shattered as imprisoned descendants of those defeated in the Colony Wars attempt to wreak revenge. Fight as a pilot against the mighty League of Free Worlds.

RIVAL SCHOOLS™

In the ultimate fight for justice, there is no rival! Rival Schools is an innovative 3-D fighter that teams up 14 warriors in a battle for justice inside their schools.

NO ONE CAN STOP MR. DOMINO™

No One Can Stop Mr. Domino! And once you start, you won't want to. Get ready for some seriously addictive action in this wild style 3D strategy puzzle game. We dare you to try and stop him!

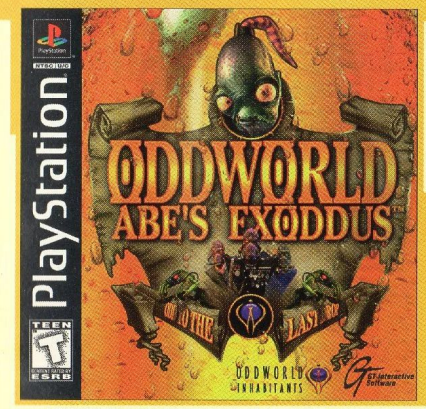

ABE'S EXODDUS™

Abe thought SoulStorm Brew was the tastiest beverage on Oddworld. But strange things were happening at the SoulStorm Brewery... Once again, it's up to Abe to save his race!

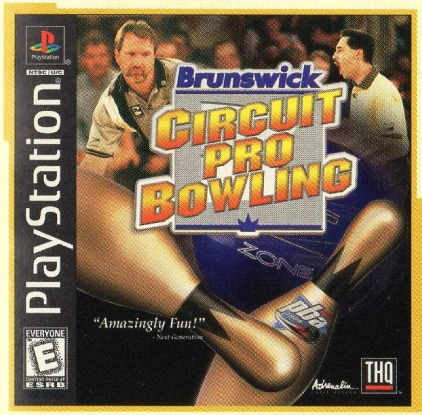

BRUNSWICK® CIRCUIT PRO BOWLING™

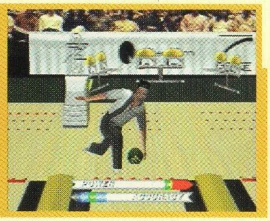

Ever imagine what it's like to be a Brunswick Pro Staff™ bowler competing with the world's best on the tournament circuit? Now play realistic, 3D bowling fun in the comfort of your own home!

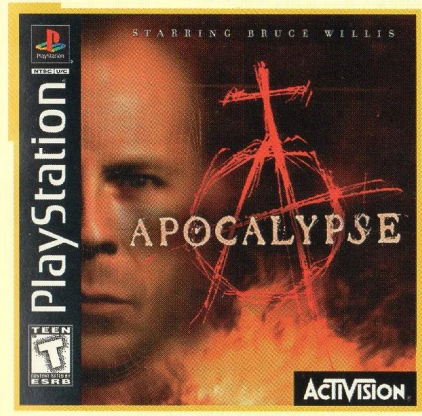

APOCALYPSE™

Starring Bruce Willis, Apocalypse is a 3rd person action game, where quick wits and an arsenal of deadly weapons must defeat the four horsemen of the Apocalypse and the forces of evil.

VIPER GTS
GRAN TURISMO
GRAN TURISMO
DANGER

DUAL SHOCK™ ANALOG CONTROLLER

It's a totally intensified gaming experience where you'll feel the action come to life, whether its the sweet revving of a car's engine or a warrior's thrusting blow. With total precision control, 360 degree movement and a refined design, the Dual Shock Analog Controller is as real as it gets.

DUAL SHOCK™

DIGITAL CONTROLLER

A great digital controller that gives more options than a conventional joypad. Makes a handy second controller for your pals.

MEMORY CARDS

Put a twist in your hardware with a variety of color Memory Cards. Save those awesome moves and game positions. Record high scores or take the challenge to a friend's house. But more importantly, they're just plain cool looking.

MULTI TAP

Tap in the competition with the Multi tap add on. One Multi tap delivers four player competition, or for the ultimate challenge, plug in two Multi taps for up to eight players – especially awesome for sports games. More players, more power.

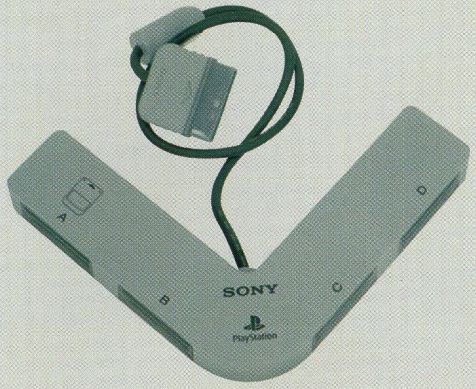

[PLAYSTATION® MERCHANDISE]

With the same attention to quality that's made PlayStation the console of choice, we present a collection of cool PlayStation wearables and accessories. Check out our complete line of shirts, caps, jackets and more at www.playstation.com. Place your order on-line now, or call 1-888-778-6337. Keep your eyes open wide for more intense merchandise coming your way.

PLAYSTATION® UNDERGROUND™

The PlayStation Underground CD Mag: You Don't Read It. YOU PLAY IT!

Pay just $29.95 for four 2-disc issues a year!

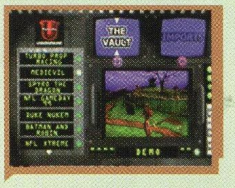

YOU'LL GET:

Playable game demos, interactive imports, downloadable codes, secret codes, hints, tips & strategies; Software Development 101 (a look at how games are made), and way more!

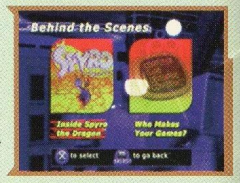

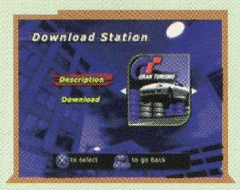

SUBSCRIBE NOW!

Call 1-800-983-SONY (7669)

Or send a check or money order for $29.95 (U.S. funds only), along with your name, address and phone number to: PO Box 46909, Escondido, CA 92046-9690

Consistently rated as the number one most trafficked gaming site on the World Wide Web, www.playstation.com is the gamer's resource for all things PlayStation.

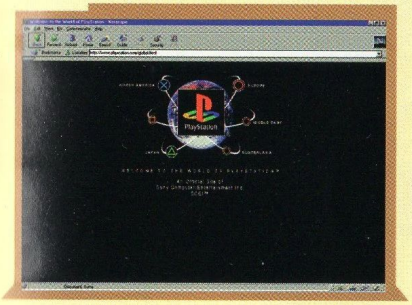

Cruise on in to the games section for more info than your noggin can hope to process.

PLAYSTATION.COM

Find out the scoop on PlayStation happenings by reviewing the News & Events section, and by signing up for HotNews email delivery service, tailored just the way you like it and sent right to your desktop. Chat in one or more of over 10 chat rooms with other hard core PlayStation gamers, and swap codes, hints and cheats. Sign up for the PlayStation Underground Online, and get all the codes a single person can handle. Check out the Online Store, where you'll find all kinds of cool PlayStation clothes and accessories.

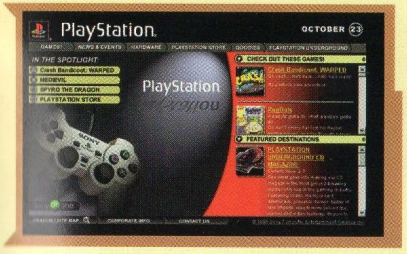

Oh yeah, and if it isn't there, just ask! Our online webmaster lives for answering emails every day.

GREATEST HITS ARE UNDER $24.99

Only PlayStation offers a Greatest Hits library that features some of the best games ever made at all time low prices (just $24.99 msrp). Build your PlayStation game library quickly. New titles are being added to the line-up of all time.

[CRASH BANDICOOT™ 2]

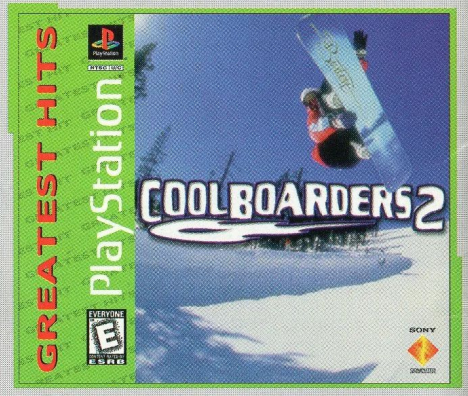

[COOL BOARDERS™ 2]

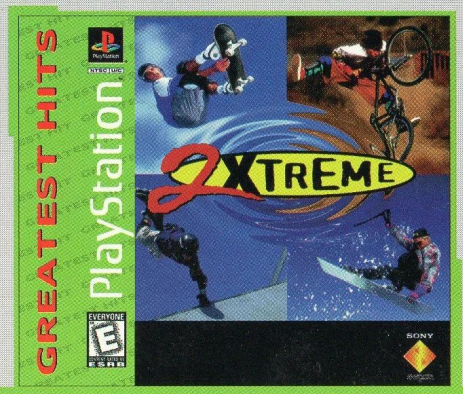

[2XTREME™]

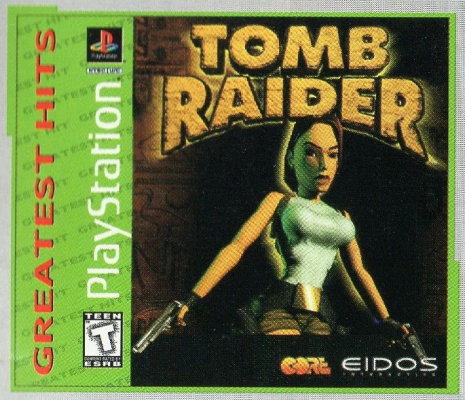

[TOMB RAIDER™]

[TWISTED METAL™ 2]

[JET MOTO™ 2]

UNBELIEVABLE DEALS ON GREAT GAMES!

The Sony Computer Entertainment logo is a registered trademark of Sony Corporation. PlayStation and the PlayStation logos are registered trademarks of Sony Computer Entertainment Inc. © Disney/Pixar. All rights reserved. Crash Bandicoot: WARPED TM & © 1998 Universal Interactive Studios, Inc. All rights reserved. www.universalstudios.com. Developed by Naughty Dog, Inc. All rights reserved. Spyro the Dragon TM & © 1998 Universal Interactive Studios, Inc. All rights reserved. www.universalstudios.com. Developed by Insomniac Games, Inc. All rights reserved. TM & © UIS; Source Code NDI. Underground TM/© 1997 SCEA Inc. Dual Shock is a trademark of Sony Computer Entertainment Inc. All manufacturers, cars, names, brands and associated imagery featured in this product are trademarks and/or copyrighted material of their respective owners. Twisted Metal and Cool Boarders are registered trademarks and 989 Studios, 989 Sports and the 989 Studios logo and the 989 Sports logo are trademarks of Sony Computer Entertainment America Inc. Cool Boarders 3 and Rally Cross 2 are designed and developed by Idol Minds, LLC. Published by 989 Studios. © 1998 Sony Computer Entertainment America Inc. NBA Shoot Out is a trademark of NBA Properties, Inc. The NBA and individual NBA Team identifications used on or in this product are trademarks, copyrighted designs and other forms of intellectual property of NBA Properties, Inc. and the respective member Teams and may not be used, in whole or in part without the prior written consent of NBA Properties, Inc. © 1998 NBA Properties, Inc. All rights reserved. Developed by 989 Studios. The "Officially Licensed Collegiate Products" label is the exclusive property of The Collegiate Licensing Company. The "Collegiate Licensed Product" label is the property of the Independent Labeling Group. All names, logos, team icons, and mascots associated with the NCAA, universities, bowls, and conferences are the exclusive property of the respective institutions. Gamebreaker is a trademark of Sony Computer Entertainment America Inc. Developed by 989 Sports and Red Zone Interactive, Inc. Officially licensed product of the NFL Players and NFL Properties. The NFL shield design is a registered trademark of the National Football League. Team names, nicknames, logos and other indicia are trademarks of the teams indicated. TM/© 1998 NFLP. The Players Inc logo is a registered trademark of the NFL Players. © 1998 Players Inc. Developed by 989 Studios and Red Zone Interactive, Inc. © 1998 Sony Computer Entertainment America Inc. NHL Face Off is a trademark of the National Hockey League. NHL, National Hockey League, the NHL Shield and the Stanley Cup are registered trademarks of the National Hockey League. All NHL logos and marks and NHL Team logos and marks depicted herein are the property of the NHL and the respective teams and may not be reproduced without the prior written consent of NHL Enterprises, L.P. © 1998 NHL. Officially licensed product of the National Hockey League. National Hockey League Players' Association, NHLPA and NHLPA Logo are Trademarks of the NHLPA and are used, under license, by 989 Studios, a division of Sony Computer Entertainment America Inc. © NHLPA. Officially Licensed Product of the National Hockey League Players' Association. NHL Face Off and NCAA Final Four designed and developed by Killer Game. © 1998 Sony Computer Entertainment America Inc. All other games featured in this product are trademarked and copyrighted properties of their respective publishers and/or their licensors. Brochure © 1998 Sony Computer Entertainment America Inc.